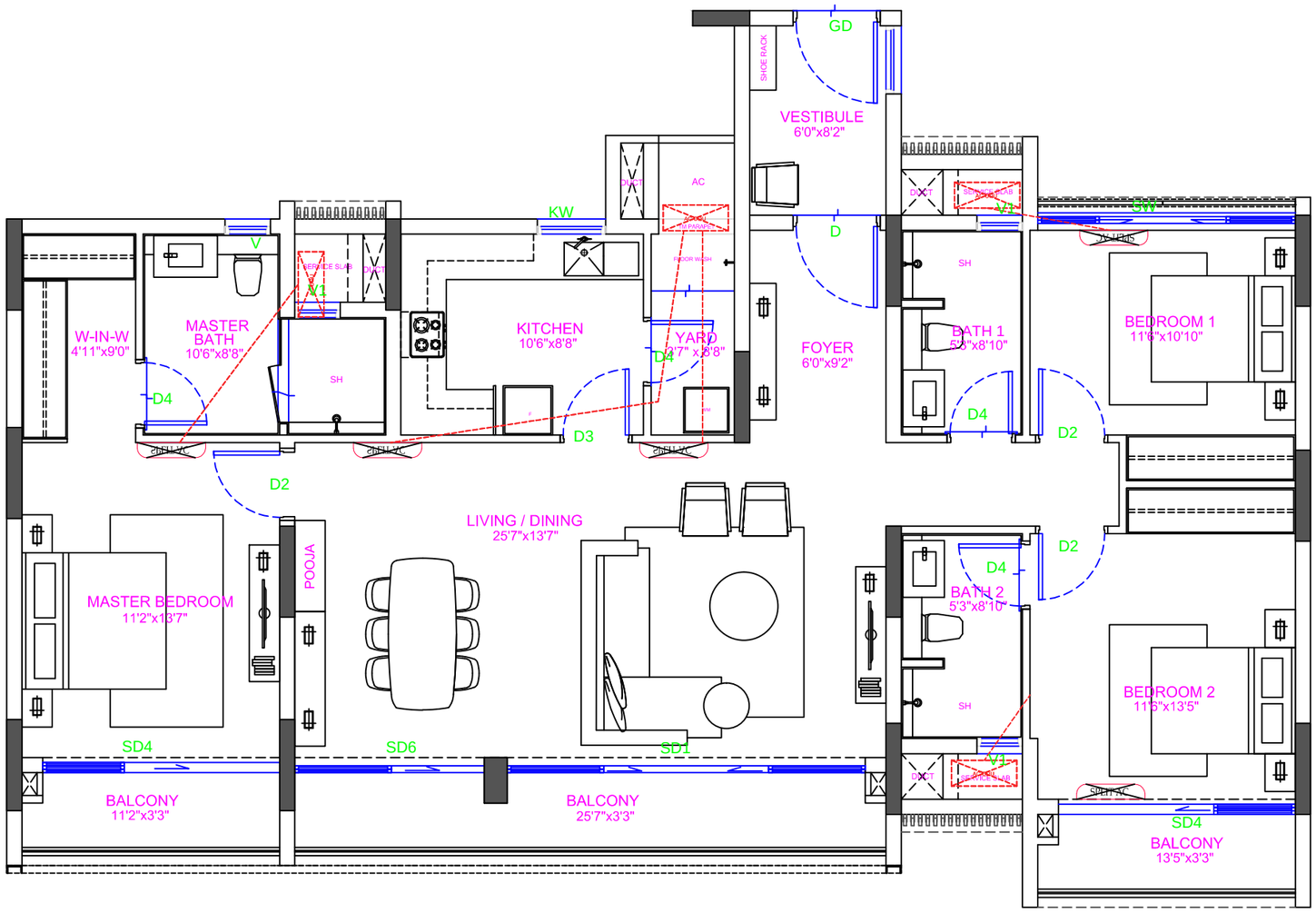

UNIT A4 FLOOR PLAN
1:75

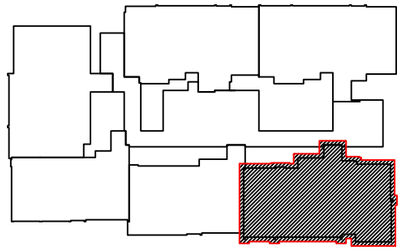
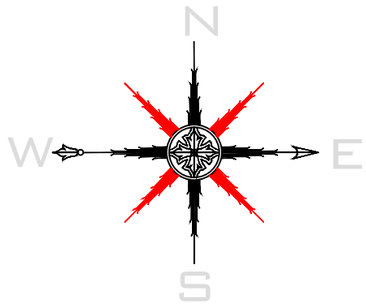
KEYPLAN
TYPICAL FLOOR PLATE
NTS